

# CUSTOMIZATION

**ENTRUST**

SECURING A WORLD IN MOTION

# Theme

To navigate to the **Theme** page, click on the **Main Menu** icon at the top left corner of the screen.

Dashboard

Home > Dashboard

ENTRUST Adaptive Issuance™ Instant ID

Printers 1

Designs 0

Credentials 0

★ Get Started

Step 1. Setup Printer

Step 2. Design a Credential

Step 3. Enroll an Applicant

Step 4. Issue a Credential

Audit Log

Click on a row in the table to see more details about the Audit Event

Authentication  Issuance  Management

Out...	Date ↓	Name	Type	Action	Resource Name	Subject Name	Event
No Rows To Show							

# Theme

Navigate to and select **Theme**.

# Theme

The **Theme** page opens.

# Theme

In the **Company Name** field, modify the text to change the company name.

Theme

Home > Theme

Primary Color

Company Name  
Entrust

Accent Color

Link Color

Logo  
Set a custom logo for your account.  
EDIT

Message of the Day  
Set a message of the day to be displayed on the login screen. Click the **EDIT** button below to edit or set a new message.  
EDIT

No Message of the Day set.

ENTRUST | Adaptive Issuance™ Instant ID

# Theme

To change the **Primary Color**, select a color from the color panel or enter the HEX, RGBA, or HSLA values to set a custom color.

- Company Name:** A text input field containing 'Entrust'.
- Primary Color:** A color selection tool showing a gradient from purple to black. Below it is a color picker with a rainbow spectrum and a text input field containing the hex value '#690070'. The label 'HEX' is visible below the input.
- Accent Color:** A solid purple rectangular color swatch.
- Link Color:** A solid purple rectangular color swatch.
- Logo:** A section with the heading 'Logo' and the text 'Set a custom logo for your account.' Below this is an 'EDIT' button. To the right, a preview of the Entrust logo is shown, consisting of the Entrust icon, the word 'ENTRUST', and 'Adaptive Issuance™ Instant ID'.
- Message of the Day:** A section with a text input field containing the text 'No Message of the Day set.'

# Theme

To change the **Accent Color**, select a color from the color panel or enter the HEX, RGBA, or HSLA values to set a custom color.

# Theme

To change the **Link Color**, select a color from the color panel or enter the HEX, RGBA, or HSLA values to set a custom color.

# Theme

To change the logo that appears in the banner, click on **EDIT**.

- Company Name:** A text field containing 'Entrust'.
- Primary Color:** A purple color swatch.
- Accent Color:** A magenta color swatch.
- Link Color:** A magenta color swatch.
- Logo:** A section with the text 'Set a custom logo for your account.' and an 'EDIT' button. A yellow arrow points to this button. To the right of this section is a preview of the logo, which is the Entrust logo with the text 'Adaptive Issuance™ Instant ID'.
- Message of the Day:** A section with the text 'Set a message of the day to be displayed on the login screen. Click the **EDIT** button below to edit or set a new message.' and an 'EDIT' button. To the right of this section is a preview box containing the text 'No Message of the Day set.'

# Theme

Click on the **Upload** icon.

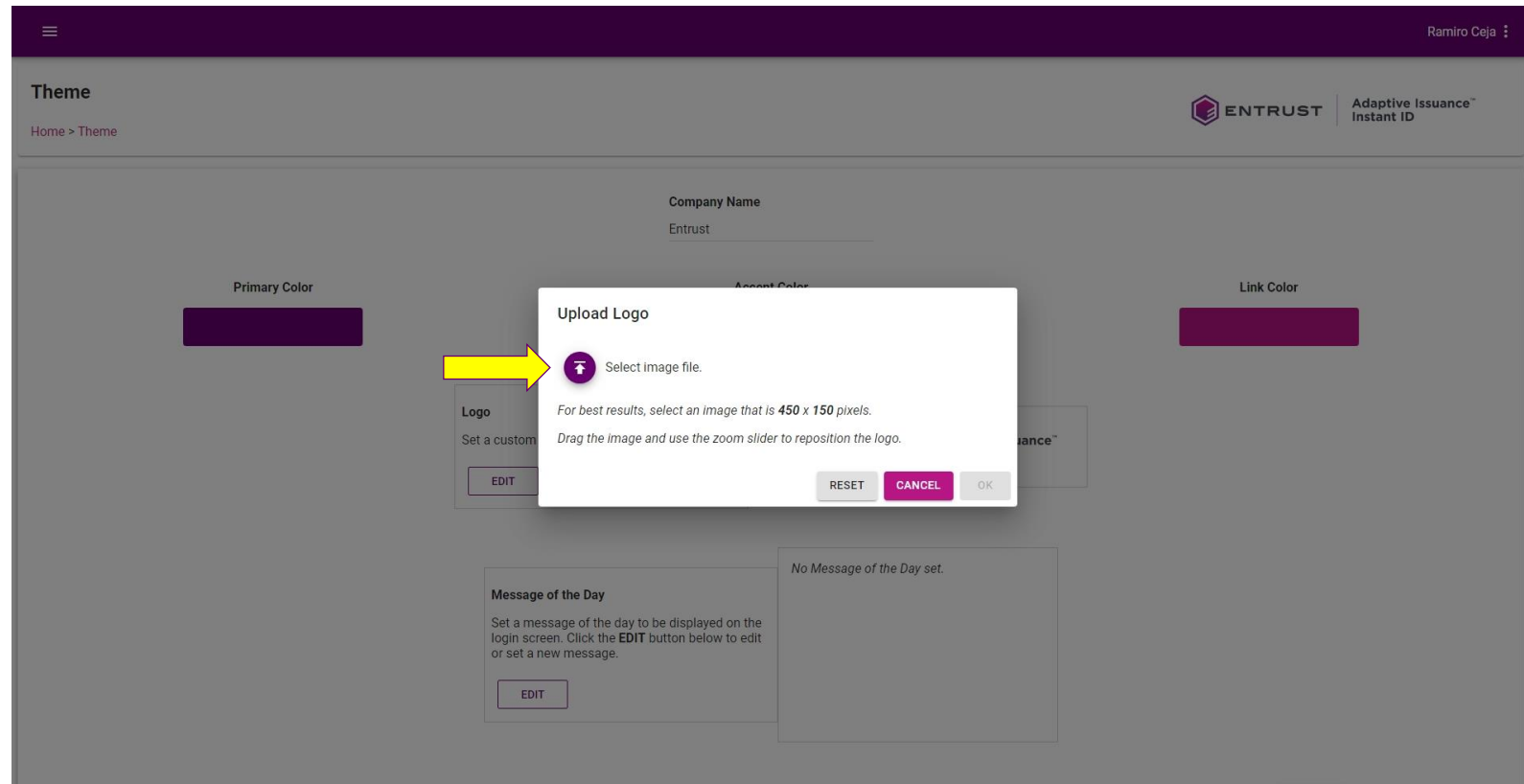

# Theme

Select the image file and click on **Open**.

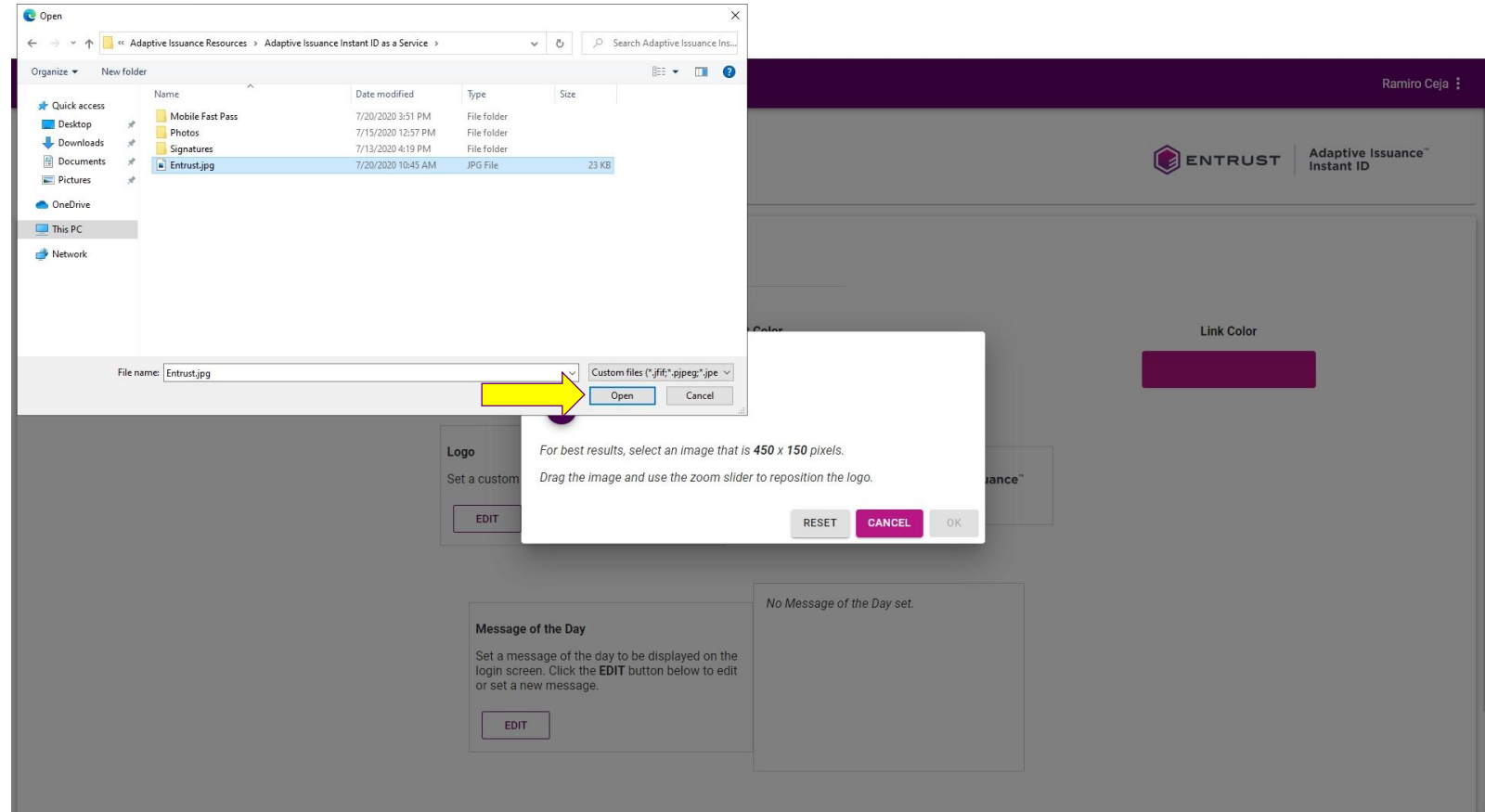

**Note: JPG format is recommended. For best resolution, use an image no greater than 450 pixels in width by 150 pixels in height.**

# Theme

To add a message of the day to your login page, click on **EDIT**.

- Company Name:** A text input field containing 'Entrust'.
- Primary Color:** A color selection box showing a dark purple swatch.
- Accent Color:** A color selection box showing a magenta swatch.
- Link Color:** A color selection box showing a magenta swatch.
- Logo:** A section with the text 'Set a custom logo for your account.' and an 'EDIT' button. To the right, a preview of the logo is shown, featuring the 'ENTRUST' logo and 'Adaptive Issuance™ Instant ID' text.
- Message of the Day:** A section with the text 'Set a message of the day to be displayed on the login screen. Click the **EDIT** button below to edit or set a new message.' and an 'EDIT' button. A yellow arrow points to this 'EDIT' button. To the right, a preview box shows 'No Message of the Day set.'

# Theme

Enter your customized message using HTML tags listed under **Allowed HTML Tags** and click on **OK**.

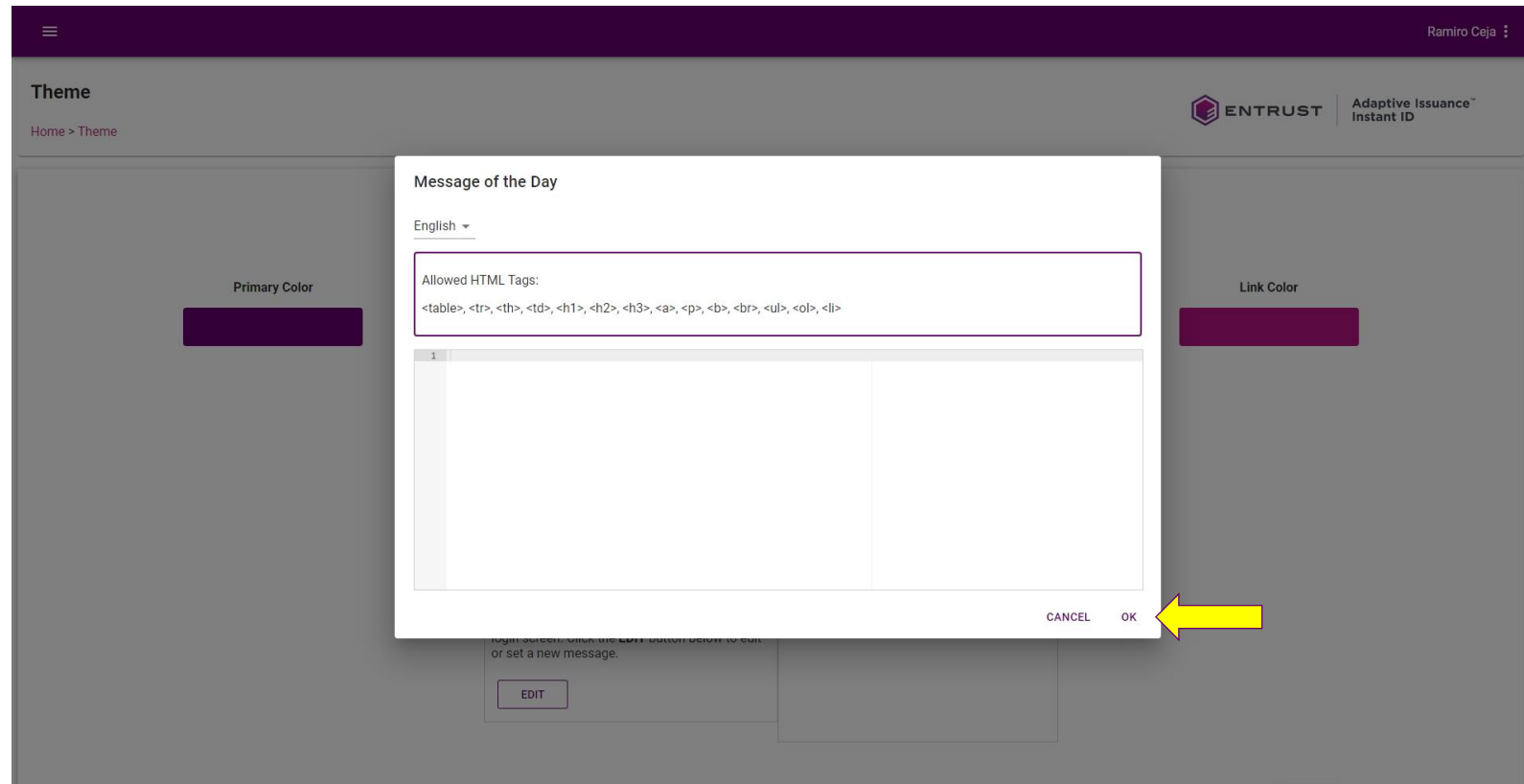

# Theme

Click on **SAVE** to apply the changes.

- Company Name:** A text input field containing 'Entrust'.
- Primary Color:** A color selection box showing a dark purple swatch.
- Accent Color:** A color selection box showing a magenta swatch.
- Link Color:** A color selection box showing a magenta swatch.
- Logo:** A section with the text 'Set a custom logo for your account.' and an 'EDIT' button. To the right, a preview shows the Entrust logo and 'Adaptive Issuance™ Instant ID'.
- Message of the Day:** A section with the text 'Set a message of the day to be displayed on the login screen. Click the **EDIT** button below to edit or set a new message.' and an 'EDIT' button. To the right, a preview shows the text 'No Message of the Day set.'

At the bottom right of the configuration area, there are two buttons: 'RESET' and 'SAVE'. A yellow arrow points from the 'RESET' button to the 'SAVE' button.

# Theme

Click on **RESET** to revert the settings back to the default settings.

- Company Name:** A text input field containing 'Entrust'.
- Primary Color:** A color selection box showing a dark purple color.
- Accent Color:** A color selection box showing a magenta color.
- Link Color:** A color selection box showing a magenta color.
- Logo:** A section with the text 'Set a custom logo for your account.' and an 'EDIT' button. To the right, a preview shows the Entrust logo and 'Adaptive Issuance™ Instant ID'.
- Message of the Day:** A section with the text 'Set a message of the day to be displayed on the login screen. Click the **EDIT** button below to edit or set a new message.' and an 'EDIT' button. To the right, a preview shows the text 'No Message of the Day set.'

At the bottom right of the settings area, there are three buttons: 'RESET', 'CANCEL', and 'SAVE'. A yellow arrow points directly to the 'RESET' button.